Arthur Martin, on the left, is shown holding 1st and 2nd place trophies and James Stone, on the right, is shown holding 3rd place trophy and mini-bike trophy they have won in races.

Opening of Motorcycle Park Is Announced

Flyers have gone out to Tennessee, West Virginia, Maryland, Washington, D.C., and North Carolina announcing the opening of M & S Motorcycle Park near Concord, Virginia on April 15th.

The first Central Virginia Motocross Race is set for April 15, 1973, at 2:00 p.m. A crowd of 1,500 people are expected for the opening race. Trophy will be given to the oldest spectator present for this first day. Admission will be $2.00 for adults and 50c for children under 12 years old.

M & S Motorcycle Park is located one and one-half miles from K.O.A., from Appomattox turn left at Concord on Route 608, take first left on 609 and watch for signs.

The races will consist of five classes and the entry fee is set at $1.00. Temporary plans call for races once a month with more added when demand calls for it.

If motorcycle racing is your bag, April 15th won't be a drag, Excitement, thrills and lots of fun. M & S Motorcycle Park is for everyone. The jumps are high, the track is rough. Some men don't know when they've had enough. If blood and guts are what you like, Come on down and bring your bike.

In William & Mary Choir

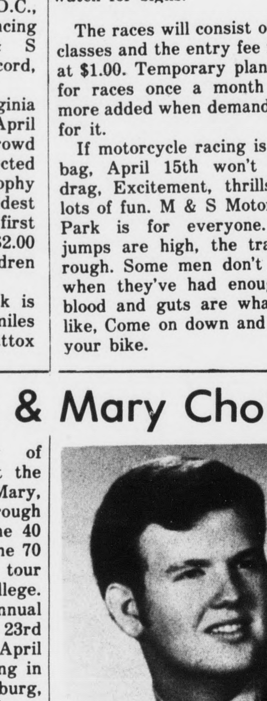

Thomas R. Terry

Thomas R. Terry of Appomattox, a junior at the College of William and Mary, has been selected through auditions to be one of the 40 members chosen out of the 70 member choir to go on tour with the choir from the college.

The tour this year, an annual event, will begin April 23rd and continue through April 29th with the choir singing in Washington, D.C., Harrisburg, Pa., Ridgewood, N.J., Albany, N.Y., and Springfield, Va.

This is the third consecutive year that Terry has been chosen to go on tour with the choir from the College of William and Mary.

For the past 28 years the choir and the chorus at the college have been directed by Dr. Carl A. "Pappy" Fehr. For variety, programs include a number of folk songs, contempory numbers and selections from well-known musicals.

The William & Mary choir will also present a Spring Concert in Williamsburg on the 3rd, 4th and 5th of May in the Phi Beta Kappa memorial hall at the college.

Terry is the son of Mr. and Mrs. J. B. Terry of Appomattox.

PAMPLIN ELEMENTARY SCHOOL MENU

Mon., April 9 - Salisbury Stea.., French fries, Green Beans, Milk, Rolls & Butter.

Tues., April 10 - Fried Chicken w/gravy, whipped potatoes, green beans, fruit jello, milk, rolls & butter.

Wed., April 11 - Spaghetti w/meat sauce, mixed greens, pineapple chunks, whole wheat rolls & butter, cookie and milk.

Thurs., April 12 - Toasted cheese sandwich, tomatoe soup, Ritz crackers w/peanut butter, fruit & milk.

Fri., April 13 - Brown hounds, baked beans, slaw, biscuits & butter, milk, cinnamon buns.

If you had a fire in the middle of the night, would your family know what to do and how to do it?

■ The time to do your planning is now. We have a very helpful booklet on the subject. It will help you plan a family fire drill, and that could be the most important thing you've ever done.

STOP BY TOMORROW, OR CALL.

J· A· BURKE & CO.
All Forms of Good Insurance
Phone 352-3191

representing
The Continental Insurance Companies
Appomattox, Va.

ROCKS

April 2 - It was quite rainy last week and over the week end.

Kevin Ranson son of Mr. and Mrs. Jimmie Ranson was operated on at Virginia Baptist Hospital last Monday for double Hernia.

Mrs. B. B. Harris, Jr. returned home from Virginia Baptist Hospital Wednesday after an operation,.

The infant of Mr. and Mrs. Steve Shelton of Richmond was buried at Rocks Thursday afternoon.

Viola Wayne returned home from the hospital Friday.

The Rocks Quartet went to New Testament Church in Lynchburg Saturday night to sing. Mrs. Mary Dickerson of Lynchburg and Mrs. Jessie Carwile of Appomattox called to see Mrs. Lewis Dickerson and Christine Sunday afternoon.

Mrs. Mary Edith Morris, Mrs. Helen McLaughlin, Mrs. Helen Inge and Cassie Baldwin attended the District II meeting at Sweet Briar College on March 27.

Sympathy is extended the Harwood family in the death of Mrs. Bessie Harwood who was 94 years old.

The infant daughter of Mr. and Mrs. Sam Campbell Jr. of Prospect was rushed to a hospital in Lynchburg Wednesday.

Mrs. Claudie Ranson's nephew, Rosser Tolley, of Lynchburg was buried Monday in Lynchburg.

Glenn Martin, Sr., Mrs. Lockie Martin, Miss Mag Branch, and Mr. and Mrs. Graydon Maxwell went to Richmond Sunday to see Oak Maxwell who continues sick at the McGuire Hospital.

The Rocks Quartet furnished special music for the revival at Central Church Sunday night.

A number of the young folks went to Fork Union Sunday night to hear the group sing from Bluefield College.

Congratulations to Mr. and Mrs. Carltcn Wayne who were made grandparents on March 29.

A large crowd attended the graveside funeral of Sharon Dawn, infant daughter of Mr. and Mrs. Samuel Campbell, Jr. of Prospect Sunday afternoon.

Mrs. Jimmie Ranson brought her son, Kevin home from the hospital last week.

Mr. and Mrs. Hutson Dickerson of Brookneal had dinner with Mrs. Lewis Dickerson Monday.

Donald Roach returned to Elkton Sunday after spending sometime with his parents, Mr. and Mrs. R. E. Roach.

A very bad hail storm hit around here late Sunday afternoon.

Easter Sunrise Services will be at Old Rocks on Easter Sunday.

A missionary speaker will be at Rocks on the third Sunday in April at 11 a. m.

Research Is The Thing

Support cancer research by supporting the American Cancer Society. We want to wipe out cancer in your lifetime says the Society.

Scout Troop 546 Tours B & W

An employee of B & W is seen above showing Timothy Doyle and Hugh Bugg how to operate mechanical hands. Eighteen boys from Boy Scout Troop 546 toured the B & W plant on Saturday morning, March 31st, along with Troop Leaders, Floyd Flint and Neal Goldstein and some parents.

The group was shown two movies dealing with the theory and application of nuclear energy, they toured Critical Experimental laboratory, were served refreshments, and played "find the radioactive material" with geiger counters.

STONEWALL

"And I gave unto them eternal life;

And they shall never perish. John 10:28

Mr. and Mrs. Ben Wheeler of Appomattox, Mr. and Mrs. Moon and Beth Wright,; Mr. and Mrs. Norman Elliott of Spout Spring; Mrs. Bob Worley; Mr. and Mrs. Hop Elliott; Mrs. Elsie and Nina Caldwell; Mrs. H. B. Jones and Kathy visited Mr. and Mrs. I. B. Wheeler last week end.

Mrs. I. B. Wheeler went to the doctor Tuesday suffering from hypertension. She is better now.

Miss Becky Davidson spent last week with her grandparents Mr. and Mrs. Wallace Bondurant

Two were baptised at Hebron Sunday, Mrs. William Alvis and Mr. Harrie. So glad to have them join us.

Mr. and Mrs. Sammy Gunter and son of Norfolk, spent the week end with his parents, Mr. and Mrs. Bobbie Gunter.

Mr. and Mrs. Bob Harris and Will came to Hebron Sunday and were dinner guests of Mrs. Nina and Elsie Caldwell.

Friday before last Mrs. I. B. Wheeler visited Miss Frances Smith who is in the Virginia Baptist Hospital. She has been there two weeks Tuesday. Hope she will soon be out.

Mr. J. F. Alvis is some better. I. B. Wheeler visited him in the hospital Friday.

Sunday night when Mr. and Mrs. Carlyle Scruggs got home from church, she was given a surprise birthday party. Those waiting for her were Mr. and Mrs. Bobby Gunter and Bucky, Mr. and Mrs. J. E. Herndon, Jr. Mr. and Mrs. Earl Brooks of Lynchburg.

Sunday Mr. and Mrs. J. E. Herndon, Jr. were dinner guests of Mr. and Mrs. Carlyle Scruggs at Spout Spring.

JORDAN

Sunday School this and every Sunday morning at 10:00 a.m.

There will be a talent program here this Sunday night at 7:30 p. m. Much of our local talent will be featured on this program and the public is invited to attend.

On Easter Sunday at 7:30 p. m. there will be a 3 - way Sermon here featuring Rev. J. W. Paige, Rev. W. R. Jones and Rev. C. L. Elliott. The St. Johns Gospel Chorus will sponsor the music for the annual event sponsored by the Senior Choir.

On the 5th Sunday night at 7:00 p. m. the Jordannairs will celebrate their 1st Anniversary.

The Youth Club and Junior Choir meeting scheduled for next Monday night has been postponed because of the pre-Holy Week Services.

PRIMARY SCHOOL CAFETERIA MENU

Mon., April 9 - Hot dog on bun w/dressing and onions, buttered corn, cole slaw, cinnamon crispie cookie, milk.

Tues., April 10 - Bologna Sandwich or peanut butter, macaroni w/tomatoes & cheese, green peas, saucer fruit, milk.

Wed., April 11 - Pizza, lettuce & Tomato Salad, corn cheese, dessert, milk.

Thurs., April 12 - Hamburger on bun, potato chips, steamed cabbage, jello w/topping, milk.

Fri., April 13 - Fish sticks w/catsup, mixed greens, whole potato w/butter, ice cream, milk.

GOOD NEWS
352-7900
LIBERTY BAPTIST CHURCH

ACHS Student Wins Army ROTC Scholarship

David Wheeler of Route 2, Appomattox, a senior at Appomattox County High School has been named to receive a four-year Army ROTC Scholarship.

Forty Virginia high school students who will begin their college studies this fall have been selected to receive four-year Army ROTC Scholarships. valid at any of the more than 290 colleges and universities offering the four-year ROTC program. The scholarships are worth about $11,200 and pay for the students' tuition, textbooks, and lab fees; the winners also receive a $100 monthly subsistance allowance each month they are in school for up to ten months of the academic year.

Army ROTC cadets attend a six-week summer camp between their junior and senior years of college. While at camp the students will receive one-half the pay of a second lieutenant. Upon graduation from college and successful completion of the ROTC program, scholarship students are commissioned as second leiutenants in the U. S. Army and serve on active duty for four years.

David is the son of Mr. and Mrs. Ben Wheeler of Appomattox.

NEED COPIES MADE?
WE CAN DO IT
FOR YOU
TIMES-VIRGINIAN

Coming - - - - - April 9th - 15th
Bible Conference & Revival
Rev. John Reisinger will be our main speaker during conference and Revival
MANY OUT OF TOWN PREACHERS WILL SPEAK DURING THE BIBLE CONFERENCE. THERE WILL BE GOOD PREACHING AND SINGING EACH EVENING.
THE PUBLIC IS CORDIALLY INVITED TO ATTEND.
Bible Conference 9th to 10th
Monday Services 3:00 p. m. - 4:30 p. m. / 7:00 p. m. - 9:00 p. m.
Tuesday services 10:00 a. m. - 12:30 p. m. / 2:00 p. m. - 4:30 p. m. / 7:00 p. m. - 9:00 p. m.
Revival 11th - 15th
Services begin each evening at 7:30.
BIBLE BAPTIST CHURCH
Rts. 24 & 26 Appomattox, Virginia

R. B. TAYLOR & SONS
Travel Trailers
Wards Road - Rt. 29 South Phone 239-1122 Lynchburg, Virginia
Featuring -
Lifetime Motor Homes
Corsair Trailers 5th Wheelers
Shasta Trailers
Clean Pre-Owned Travel Trailers and Campers
Bank Financing Available
One Stop Camping Center
Parts and Accessories
LIVE IN IT - VACATION IN IT - RETIRE TO IT...
Open 9 - 9 Monday - Friday
9 - 4 Saturday Closed Sunday
Home 239-0491

Get On A Hot Team
In banking that can mean choosing one which pays an unusually good rate of interest, makes a variety of loans, has attractive banking hours with pleasant people serving you with every financial service that human ingenuity can devise.
Life is easier when you get on the right team. Try ours!
BANKAMERICARD
A FULL SERVICE BANK
Pamplin City Branch
OF
First National Bank OF FARMVILLE, VIRGINIA
MAIN OFFICE, CORNER OF THIRD AND MAIN STREETS, FARMVILLE, VIRGINIA
BRANCH OFFICES
• Farmville Shopping Center
• College Plaza Shopping Center
• West End Branch, Farmville • Pamplin City, Va.

The leadership of our club is backed up by two hard working vice presidents. They are first vice president, Gay Honeycutt, on the left, and second vice president, Kay Stratton, on the right.

The stories following were written by these girls:

by Gay Honeycutt, 1st Vice-President

The main project selected for work by the Appomattox County Chapter Future Homemakers of America this year is "Our Future as Homemakers." Many programs and activities have been used to promote this project.

The Appomattox Chapter stresses the importance of having as many members as possible in its programs and activities. There is no limit to participation that our chapter has offered this 72-73 school season.

In September various reports were giving concerning summer activities. Two of our very active members, Pam Thenault and Debbie Stratton gave a report on FFA-FHA camp which is located in Smithfield, Va. Nadine Robinson, State Reporter and Carol Wood talked on the National Convention that was held in Los Angeles, Calif., and Kay Stratton, second vice-president of our chapter reported on the State Convention that was held in Roanoke.

In October the officers presented a short skit and then divided the members into groups. Each group thought up a skit on the spur of the moment emphasizing one of the eight purposes. Afterwards we had a tea.

Mrs. Pat Torrence, assistant principal at the Appomattox Intermediate School and Mrs. Gale McCraw, a Home Economics teacher at the Appomattox County High School made up a panel that answered and discussed questions concerning the preparation for marriage and the role of a wife.

In December a Home Economist from Southside Electric Coop. gave a demonstration of Christmas decorations .

For January, Brenda Garrett, Donna Mottley, Nancy Gallier, and Shiela Franklin presented a skit on "How Home Ec. had helped a girl prepare for family living.

A skit was also presented on "Tools for Family Living" in February. The girls taking part were Nadine Robinson, state reporter; Carol Wood, Cindy Guill, Carla Varner, secretary; Merium Ferris, treasurer; Kay Stratton, second vice-president; Grace Ranson, reporter; and Gay Honeycutt, first vice-president.

For our March meeting we met with the Appomattox Chapter Future Farmers of America, our program consisted of a talent show.

A fashion show is being planned for our April meeting. Bridegowns and bridesmaids' dresses will be modeled by members of the chapter. Also there will be a discussion on how to cut down on the cost of your wedding.

In may we have the installation of new chapter officers.

Through the participation that our members have given, we feel that our programs have been worth while this year.

by Kay Stratton, Second Vice President

The Appomattox County High School Chapter of the Virginia Association Future Homemakers of America will observe national FHA week, April 1 through 7, focusing on the theme, "Explore Roles - Extend Goals." The 13,000 Future Homemakers in Virginia join half a million other members throughout the country in exploring the multiple roles individuals play in home, family, community and career life.

This is a week of major importance to each and every FHA week is to show the public what FHA really is. The Future Homemakers of America is an organization that prepares girls and men for the future of professions or for the life of a homemaker. The Appomattox County High School Senior Chapter has planned activities for each day during the week of April 1-7. On Monday Mayor pack proclaimed FHA week by signing a proclamation with our president and the chairman of the FHA week committee.

Tuesday was a very special day for our teachers as it was "Be Nice To Teachers Day". And that day each FHA member brought a small gift for the teacher of her choice.

On Wednesday each member wore red and white. That afternoon members stayed to help clean up the school grounds.

Thursday was an important time for our mothers. On that night we held our annual Mother - Daughter Banquet. This year we had the pleasure of having Mrs. Emily Rickman, the South Central Area Advisor, to attend the banquet. For entertainment the FHA girls modeled some of the outfits they made themselves.

Friday, Kay Stratton, second vice-president and Nadine Robinson, State Reporter will appear on the TV program "Calendar". They will answer some questions and inform the public of some of our activities.

Our biggest recreational project was the F.F.A. and F.H.A Sweetheart Dance. Pictured above is F.F.A. Sweetheart Grace Ranson and her escort Rector Foster.

GLADSTONE

Thought for the week:
"To thine own self be true, and it shall follow as the night the day, thou can't not then be false to any man.

Week end guests in the home of Mrs. Bell Mundy and Mr. and Mrs. Willie Cyrus was Kathy Watts and Clarence Watts from Mannassas.

The W.M.S. of Gladstone Memorial Church had a covered dish luncheon at the home of Mrs. W. E. Akers on Wednesday in honor of Miss Irene Branum, missionary nurse fro. Korea.

Sunday dinner guests in the home of Mrs. Bea Wallace were Mr. and Mrs. Charlie Wallace and Brian, from Appomattox.

Miss Julia Hesson has returned home after spending several days in Virginia Baptist Hospital.

Rev. and Mrs. Washburn attended the pastors' conference on Monday at Union Baptist Church.

Pvt. Bruce Washburn has returned to Fort Bragg, N.C., after spending the week end with his parents, Rev. and Mrs. Washburn.

Mr. and Mrs. A. C. Harvey, of Cullen, were Saturday guests of Mr. and Mrs. Russell Moore and Vickie.

Mrs. Ethel Mehurin's week end guests were Mr. and Mrs. David Dunn, Mr. and Mrs. Monty Dunn and Mrs. Ida Mae Dunn, from Richmond.

Gladstone Memorial Church had a fellowship dinner at the fire house on Friday night. Miss Irene Branum, missionary nurse from Korea, was the guest.

Visiting Miss Lois Anderson in the nursing home at Spout Spring on Sunday were Mr. and Mrs. Robert Stargell and Mr. and Mrs. Charlie Roberts, from Warren, Mrs. Bea Wallace, Mrs. Annie Bolton, and Mr. and Mrs. John Spiggle.

Visiting Mrs. Bessie Payne on Sunday were Mr. and Mrs. James Strickland, from Madison Heights and Mr. and Mrs. Joseph Payne.

Mr. and Mrs. Sherman Hunter visited Mr. and Mrs. A. T. Stevens, III, of Lovingston, on Sunday.

Mrs. Emmett Cunningham spent last week with her daughter, mrs. Butch Martin in Richmond.

Fight Cancer with a checkup and a Check
AMERICAN CANCER SOCIETY

Retired Senior Volunteer Program Begian In March

Mrs. Kathryn Cowger of Route #3, Lynchburg , Virginia was the first Campbell County Senior Citizen to show interest in the Retired Senior Volunteer Program. She came by the office to inquire information before the office staff had been hired, having seen the annoucement of the grant award to Campbell County in the newspaper.

The grant award was received in February and the RSVP office began operation in March. The RSVP staff is presently recruiting senior volunteers. Miss Berta Webb, of Concord, Virginia was the first county resident to be enrolled and has been assigned to work with the Campbell County Library. Several others have since been enrolled and assigned stations. The main objective of the Retired Senior Volunteer Program is to develop a recognized role in community and a meaningful life in retirement for all the elderly through significant volunteer service; to re-generate dignity and self-respect by involving older Americans in the mainstream of community life. A secondary objective is to enhance the level of services in the community through increased utilization of this previously untapped resource. RSVP also serves as an advocate of the elderly by education of the general public about the real needs, capabilities, and characteristics of older persons; and to discover previously u n do c u m e n t ed needs and plead the cause of the elderly with governmental bodies.

The Volunteer Stations to which the senior volunteers may be assigned are: The County of Campbell Departments of Recreation, Welfare, Public Library and the Cooperative Extension Service. This list of volunteer stations is presently being expanded to include other public and non-profit organizations as addidtional needs of volunteer services are being discovered. The main function of RSVP is to place senior volunteers in assignments of their choice. Every effort is made to fit the job to the individual and to secure job situations as close to the senior citizen's home as possible. Through RSVP the senior volunteer is offered at no personal expense good insurance coverage, assistance with transportation and, in some cases, a meal plus necessary encouragement and reassurance.

Senior groups have been organized in Altavista, Rustburg and Concord communities with additional groups to be organized in other parts of the county as community interest demands.

A senior available to serve in a volunteer capacity should contact the RSVP office for additional information by calling any of the following telephone numbers: Lynchburg 845-7011, Rustburg-Gladys 332-5161, Brookneal 283-4900, Altavista 369-4222 or write to Mrs. mary Walker E. Fletcher, RSVP Director, Box 237, Rustburg, Va. 24588. Campbell County Senior Citizens should remember that although RSVP is the abbreviation for Retired Senior Volunteer Program, it always means "Please reply".

Quick And Easy

A Pap test doesn't take much time, doesn't hurt and doesn't cost much, but it can help save lives from cancer of the uterine cervix, says the American Cancer Society.

Make It A Habit

Once a month, during a bath or shower, every woman should begin a quick breast self-examination. The American Cancer Society has a leaflet of instructions about this simple, but lifesaving procedure.

Calendar Note

The American Cancer Society wants to intrude on your calendar once a year like this: Memo—have an annual checkup including cancer tests.

CONSIDERING . . .
Re-Roofing?
IF YOU HAVE AN ASPHALT ROOF AND IT IS 15 YEARS OR OLDER — CHANCES ARE YOU NEED A NEW ROOF.
LET US INSPECT IT AND GIVE YOU AN ESTIMATE AT NO OBLIGATION TO YOU.
WE USE ONLY THE BEST MATERIALS AND SKILLED LABOR.
J. E. Sears & Co., Inc.
"EVERYTHING TO BUILD ANYTHING"
PHONE APPOMATTOX 352-7138

SPRING SPREE of HOUSEWARES

$1.00 $1.99 $2.99
Single Stem 10c, 19c
$2.99 $3.99 $4.99 $6.50
WREATHS and FLOWERS

Enameled Ware by Colombian
SAUCEPAN $1.19 - $1.39 - $1.49
WINDOR DOT $1.49 - $1.79 - $1.99
WASH BASIN .89c
DISH PAN $1.59
WATER PAIL $1.69
20 QT. CANNER $3.39

DISH CLOTHS
VINYL TABLE CLOTH $1.00 - $2.29
WINDOW SHADE
DRAPES: CLOTH $6.99 - $7.99; PLASTIC .98c
CAFE-COTTAGE SET: CLOTH $2.99; PLASTIC .98c
CURTAINS: CLOTH $2.49
"CLING" VINYL ADHESIVE BACK UTILITY COVERING 49c Yd.

SHEETS
TWIN $2.29
TWIN FITTED $2.39
FULL $2.39
FULL FITTED $2.59
PILLOW CASE $1.10 Pair
BATH TOWELS 69c
SHOWER CURTAIN $2.00
CURTAIN RINGS SET 79c
VINYL MATRESS COVER $1.99
QUILT BATTING $1.89 - $1.99
THROW PILLOWS $1.49 - $2.00 - $2.49
BED PILLOWS 2/$4.00 - 2/$5.00

ALUMINUM WARE by Comet
SAUCE PAN .59c - .89c - $1.00
WINDSOR POT $1.99 - $2.39 - $3.19
COFFEE POT $1.89 - $2.09 - $2.39
COLANDER $1.49
FOOD PRESS $4.39
GRATER .49c
FRUIT FUNNEL .39c
WATER PAIL $2.19
DISH PAN $1.99

ALL TOYS ½ Price

Ladies Gowns $1.29 - $1.99
Half Slips $1.00
Padded Bra Kadel Fiber Fill $1.00
Rayon Briefs Size 5-6-7 8-9-10 3/88c

Glass Ware by Anchor Hocking
JUICE .16c
WATER .23c
ICE TEA .26c
PITCHER $1.15
3 Pc. MIX BOWL $1.49
SALT OR PEPPER .15c
PUNCH BOWL SET $5.99

Dinner Ware 32 Pc. Dishes $7.99 - $8.99 - $9.95

Luggage
3 PC. SET $18.99
TRAIN CASE $6.99
21" CASE $8.99
24" CASE $10.99
FOOT LOCKER $9.95

Hand Bags $4.00 - $5.00

Baskets $1.00 $1.49 $1.99 $2.29 $2.99 $3.39
ALSO Basket Fillers

Plastic Wares
WASH BASIN .59c
DISH PAN .69c
SILVERWARE TRAY .69c - .89c
DISH DRAINER $1.69 - $2.99
DRAIN BOARD MAT $1.39
SINK MAT $1.98
SALT-PEPPER .39c - .69c
BUTTER DISH .49c - .59c
NAPKIN HOLDER .59c
JUICE PITCHER .79c
PLANTERS .49c - .79c - $1.99
WASTE BASKET $1.00 - $1.69
LAUNAY BASKET $1.00 - $1.99

BED SPREADS $3.99 - $5.99 - $8.99 - $9.95

THROW RUGS
21 x 36 $1.49
27 x 45 $2.49
24 x 70 $3.29

See Our Complete Infants Ware Dept.
Birdseye Diaper $2.00 doz.
Rec. Blankets 2/$1.29

OPEN FRIDAY NITES 'til 7 P·M·
MARSHALL'S DEPT. STORE